



Patient Chart

Personal information	Name you go by: <i>Rosemary</i>	Age: <i>Unknown</i>
	Pronouns: <i>Unknown</i>	Identified gender(s): <i>Unknown</i>
	Anatomical sex: Female Male Intersex Other Prefer not to disclose	

What brought you in today? *Nurse's notes: Patient was unable to come into the clinic today but sent in skin and blood samples. The patient wasn't very talkative over the phone, so some information is unavailable*

PRELIMINARY DIAGNOSIS (What do the assessments tell you?)

What did you notice from the interactions between the patient and the intake nurse (if applicable)?

What did you notice from the blood, urine, and other assessments? Was there any information missing? What information do you think is the most important?

Healthcare practitioner's notes

Patient Chart

PRELIMINARY DIAGNOSIS (What system is being disrupted?)

Based on your observations from the assessments and previous knowledge, what body system(s), if any, do you think is (are) being affected? *Circle each that apply*

Integumentary



Nervous

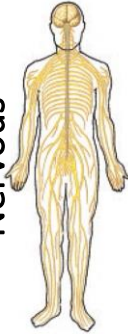

Circulatory

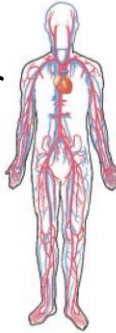

Respiratory

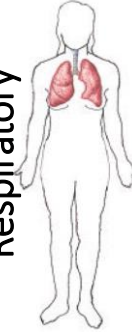

Excretory

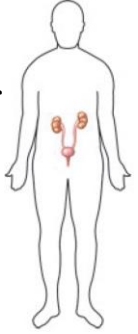

Explain your reasoning:

What other assessments would you want to perform to confirm the system(s) being disrupted? What other technologies would you want to use to support your preliminary diagnosis?



Patient Chart

ACCURATE DIAGNOSIS (What condition is disrupting your patient's health?)

Consider the Condition Research Cards associated with the body system(s) being disrupted in your patient. Record any notes about the conditions, who they are most likely to impact, and their possible treatment or management options that you think might help you pinpoint an accurate diagnosis.

Healthcare practitioner's notes

Considering the information you've gathered from the assessment and the Condition Research Cards, what condition is disrupting your patient's health? Explain your reasoning.



Patient Chart

MANAGEMENT PLAN (What are the next steps for your patient?)

Announce your diagnosis! Would you use the same language and tone when presenting a diagnosis to the affected patient as to another healthcare practitioner? Why or why not?

Take another look at the treatment and management options in the Condition Research Cards. What do you recommend for your patient as a treatment or management plan?

Are there any other reliable sources you could use to refine your treatment plan? What makes a source reliable?

Healthcare practitioner's notes



Patient Chart

Personal information	Name you go by: Jamal	Age: 12 years
	Pronouns: He/Him	Identified gender(s): Cis-male
	Anatomical sex: Female <input type="radio"/> Male <input checked="" type="radio"/> Intersex <input type="radio"/> Other <input type="radio"/> Prefer not to disclose <input type="radio"/>	

What brought you in today? *My mom made me. She says I was acting really cranky and rude after coming back inside after playing soccer. I feel like I'm going to throw up, my head hurts, and I'm really thirsty but I just want to go to bed.*

PRELIMINARY DIAGNOSIS (What do the assessments tell you?)

What did you notice from the interactions between the patient and the intake nurse (if applicable)?

What did you notice from the blood, urine, and other assessments? Was there any information missing? What information do you think is the most important?

Healthcare practitioner's notes

Patient Chart

PRELIMINARY DIAGNOSIS (What system is being disrupted?)

Based on your observations from the assessments and previous knowledge, what body system(s), if any, do you think is (are) being affected? *Circle each that apply*

Integumentary



Nervous

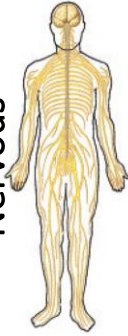

Circulatory

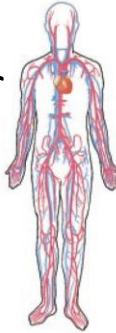

Respiratory

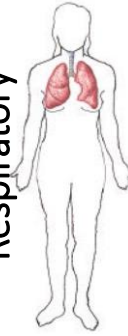

Excretory

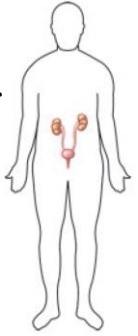

Explain your reasoning:

What other assessments would you want to perform to confirm the system(s) being disrupted? What other technologies would you want to use to support your preliminary diagnosis?



Patient Chart

ACCURATE DIAGNOSIS (What condition is disrupting your patient's health?)

Consider the Condition Research Cards associated with the body system(s) being disrupted in your patient. Record any notes about the conditions, who they are most likely to impact, and their possible treatment or management options that you think might help you pinpoint an accurate diagnosis.

Healthcare practitioner's notes

Considering the information you've gathered from the assessment and the Condition Research Cards, what condition is disrupting your patient's health? Explain your reasoning.



Patient Chart

MANAGEMENT PLAN (What are the next steps for your patient?)

Announce your diagnosis! Would you use the same language and tone when presenting a diagnosis to the affected patient as to another healthcare practitioner? Why or why not?

Take another look at the treatment and management options in the Condition Research Cards. What do you recommend for your patient as a treatment or management plan?

Are there any other reliable sources you could use to refine your treatment plan? What makes a source reliable?

Healthcare practitioner's notes



Patient Chart

Personal information	Name you go by: <i>Samantha</i>	Age: <i>5 years, 11 months</i>
	Pronouns: <i>She/her</i>	Identified gender(s): <i>Cis-female</i>
	Anatomical sex: <input checked="" type="radio"/> Female <input type="radio"/> Male <input type="radio"/> Intersex <input type="radio"/> Other <input type="radio"/> Prefer not to disclose	
What brought you in today?	<i>Sam has been coughing and grabbing at her chest. She hasn't been sleeping or eating well and has had very little energy. Her symptoms are especially bad after petting the cat and at nighttime.</i>	

Healthcare practitioner's notes	PRELIMINARY DIAGNOSIS (What do the assessments tell you?)
	What did you notice from the interactions between the patient and the intake nurse (if applicable)?
	What did you notice from the blood, urine, and other assessments? Was there any information missing? What information do you think is the most important?

Patient Chart

PRELIMINARY DIAGNOSIS (What system is being disrupted?)

Based on your observations from the assessments and previous knowledge, what body system(s), if any, do you think is (are) being affected? *Circle each that apply*

Integumentary



Nervous

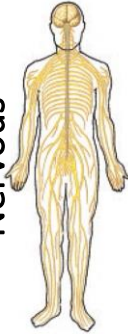

Circulatory

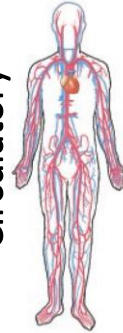

Respiratory

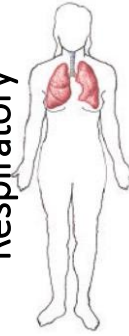

Excretory

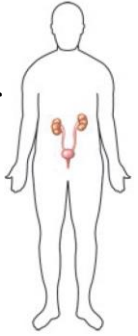

Explain your reasoning:

What other assessments would you want to perform to confirm the system(s) being disrupted? What other technologies would you want to use to support your preliminary diagnosis?



Patient Chart

ACCURATE DIAGNOSIS (What condition is disrupting your patient's health?)

Consider the Condition Research Cards associated with the body system(s) being disrupted in your patient. Record any notes about the conditions, who they are most likely to impact, and their possible treatment or management options that you think might help you pinpoint an accurate diagnosis.

Healthcare practitioner's notes

Considering the information you've gathered from the assessment and the Condition Research Cards, what condition is disrupting your patient's health? Explain your reasoning.



Patient Chart

MANAGEMENT PLAN (What are the next steps for your patient?)

Announce your diagnosis! Would you use the same language and tone when presenting a diagnosis to the affected patient as to another healthcare practitioner? Why or why not?

Take another look at the treatment and management options in the Condition Research Cards. What do you recommend for your patient as a treatment or management plan?

Are there any other reliable sources you could use to refine your treatment plan? What makes a source reliable?

Healthcare practitioner's notes



Patient Chart

Personal information	Name you go by: <i>Taylor</i>	Age: <i>15 years</i>
	Pronouns: <i>He/Him/They</i>	Identified gender(s): <i>Trans-male</i>
	Anatomical sex: <input checked="" type="radio"/> Female <input type="radio"/> Male <input type="radio"/> Intersex <input type="radio"/> Other <input type="radio"/> Prefer not to disclose	
What brought you in today?	<i>I have a lot of pain in my lower back and I have had trouble keeping my balance when I walk. I work for my uncle's construction company sometimes and he suggested I come into the clinic after I fell off of some scaffolding</i>	

PRELIMINARY DIAGNOSIS (What do the assessments tell you?)

What did you notice from the interactions between the patient and the intake nurse (if applicable)?

What did you notice from the blood, urine, and other assessments? Was there any information missing? What information do you think is the most important?

Healthcare practitioner's notes

Patient Chart

PRELIMINARY DIAGNOSIS (What system is being disrupted?)

Based on your observations from the assessments and previous knowledge, what body system(s), if any, do you think is (are) being affected? *Circle each that apply*

Integumentary



Nervous

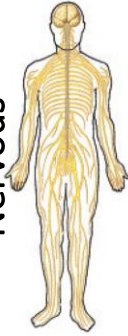

Circulatory

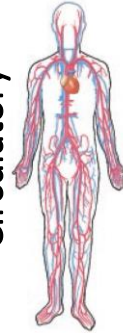

Respiratory

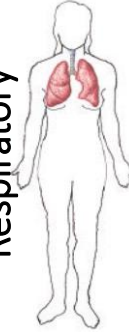

Excretory

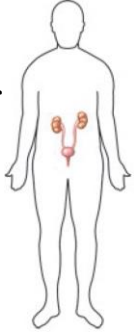

Explain your reasoning:

What other assessments would you want to perform to confirm the system(s) being disrupted? What other technologies would you want to use to support your preliminary diagnosis?

Healthcare practitioner's notes



Patient Chart

ACCURATE DIAGNOSIS (What condition is disrupting your patient's health?)

Consider the Condition Research Cards associated with the body system(s) being disrupted in your patient. Record any notes about the conditions, who they are most likely to impact, and their possible treatment or management options that you think might help you pinpoint an accurate diagnosis.

Healthcare practitioner's notes

Considering the information you've gathered from the assessment and the Condition Research Cards, what condition is disrupting your patient's health? Explain your reasoning.



Patient Chart

MANAGEMENT PLAN (What are the next steps for your patient?)

Announce your diagnosis! Would you use the same language and tone when presenting a diagnosis to the affected patient as to another healthcare practitioner? Why or why not?

Take another look at the treatment and management options in the Condition Research Cards. What do you recommend for your patient as a treatment or management plan?

Are there any other reliable sources you could use to refine your treatment plan? What makes a source reliable?

Healthcare practitioner's notes



Patient Chart

Personal information	Name you go by: <i>Priyanka</i>	Age: <i>23 years</i>
	Pronouns: <i>She/Her</i>	Identified gender(s): <i>Cis-female</i>
	Anatomical sex: <input checked="" type="radio"/> Female <input type="radio"/> Male <input type="radio"/> Intersex <input type="radio"/> Other <input type="radio"/> Prefer not to disclose	
What brought you in today?	<i>My annual check up, but I do sometimes get dizzy when I stand up too quickly</i>	

PRELIMINARY DIAGNOSIS (What do the assessments tell you?)

What did you notice from the interactions between the patient and the intake nurse (if applicable)?

What did you notice from the blood, urine, and other assessments? Was there any information missing? What information do you think is the most important?

Healthcare practitioner's notes

Patient Chart

PRELIMINARY DIAGNOSIS (What system is being disrupted?)

Based on your observations from the assessments and previous knowledge, what body system(s), if any, do you think is (are) being affected? *Circle each that apply*

Integumentary



Nervous

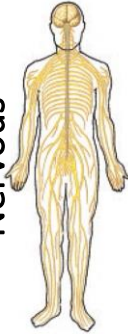

Circulatory

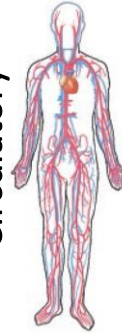

Respiratory

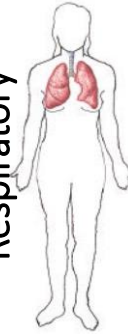

Excretory

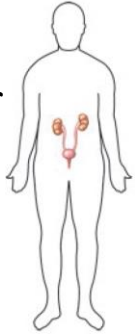

Explain your reasoning:

What other assessments would you want to perform to confirm the system(s) being disrupted? What other technologies would you want to use to support your preliminary diagnosis?

Healthcare practitioner's notes



Patient Chart

ACCURATE DIAGNOSIS (What condition is disrupting your patient's health?)

Consider the Condition Research Cards associated with the body system(s) being disrupted in your patient. Record any notes about the conditions, who they are most likely to impact, and their possible treatment or management options that you think might help you pinpoint an accurate diagnosis.

Healthcare practitioner's notes

Considering the information you've gathered from the assessment and the Condition Research Cards, what condition is disrupting your patient's health? Explain your reasoning.



Patient Chart

MANAGEMENT PLAN (What are the next steps for your patient?)

Announce your diagnosis! Would you use the same language and tone when presenting a diagnosis to the affected patient as to another healthcare practitioner? Why or why not?

Take another look at the treatment and management options in the Condition Research Cards. What do you recommend for your patient as a treatment or management plan?

Are there any other reliable sources you could use to refine your treatment plan? What makes a source reliable?

Healthcare practitioner's notes